

Address: 1818 Lytle Homebuyer: Alisa

Plan: 3.14

DESIGN CONTRACT 2016



Homebuyer: Alisa Terrell

Advocate: Portland Advocate Team

Project Manager: Kevin Bird

House Leader: Susan Turer

Final Contract As Of:

Date: 10/24/17

Time: 9:00AM

Construction Information:

<input type="checkbox"/>	Lot Offer Incentives (if any):
<input type="checkbox"/>	Lot Development Information (trees, fences, lot improvement):
<input type="checkbox"/>	Neighborhood Restrictions affecting Design: <i>Turned columns</i>
<input type="checkbox"/>	Concrete information: None

Homebuyer AT

FSO _____

Co-Homebuyer _____

Construction _____

Address: 1818 Lytle Homebuyer: Alisa

Plan: 3.14

SIDING COLOR:

Iron Gray	Evening Blue	Mountain Sage	<u>Heathered Moss</u>	Soft Green
Autumn Tan	Timber Bark	Khaki Brown	Cobble Stone	Sail Cloth
Harris Cream	Monterey Taupe	Countrylane Red	Tuscan Gold	

SHUTTER COLOR:

No shutters

Brown	Black	Red	Pebblestone Clay
Dark Spruce	White	Navy	Georgetown Blue

KITCHEN APPLIANCE COLOR:

~~White~~ Black

KITCHEN COUNTERTOP COLOR:

Blackstar Granite 4551K-01	<u>Graphite Nebula 4623-60</u>	Black 1595-60
Milano Amber 4724K-60	Milano Quartz 4726K-60	Fresco 4207-60
Antique Roca 4838-38	Terra Roca 4837-38	Natural Almond D30-60
Neutral Glace 4143-60	Beige Pampas 4170-60	Mystique Dawn 4762-60
Designer White D354-60	Mystique Mount 4761-60	Almond Leather 2932-60

FLOORING:

Room	Type	Color
Living Room	<u>Laminate</u> Carpet	
Hallway (downstairs)	<u>Laminate</u> Carpet	
Staircase	<u>Carpet</u>	703 shale
Hallway (upstairs)	Laminate <u>Carpet</u>	703 shale
Kitchen/Dining	Laminate <u>Vinyl</u>	3821 Kingsbridge
Bathroom #1	Laminate <u>Vinyl</u>	3821 Kingsbridge
Bathroom #2	Laminate Vinyl	3
Laundry/Half-bath	Laminate <u>Vinyl</u>	3821 Kingsbridge
Bedroom #1 <i>Front-up</i>	Laminate <u>Carpet</u>	301 Hedges
Bedroom #2 <i>Back-up</i>	Laminate Carpet	703 shale
Bedroom #3	<u>Laminate</u> Carpet	
Bedroom #4	Laminate Carpet	

DESIGN OPTIONS:

Option	Additional Information	Cost
Laminate	LR & Hall	470
Laminate	Back bedroom	260
Ceiling fans	(3) Bedroom	310 240
clothes washer		550
	Total:	\$ 1520

Homebuyer AT

FSO _____

Co-Homebuyer _____

Construction _____

Revision	Date	By	Description
1	8/24/17	K. Harhoff	
2	8/27/17	K. Harhoff	
3	9/13/17	K. Harhoff	
4			
5			
6			
7			
8			
9			

2017 STANDARD	DATE	DATE	DATE

Habitat
for Humanity®
of Metro Louisville, Inc.

Scale	AS NOTED
Date	8/24/17
Form Type	3.14 R 2017
Sheet No.	1818 Lytle Street

A-10
CONSTR. PLANS

CONSTRUCTION WORKSHEET

3.14 PLAN TYPE
ON-STREET PARKING

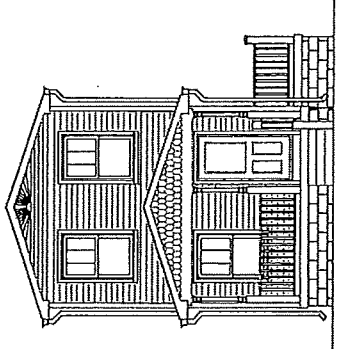
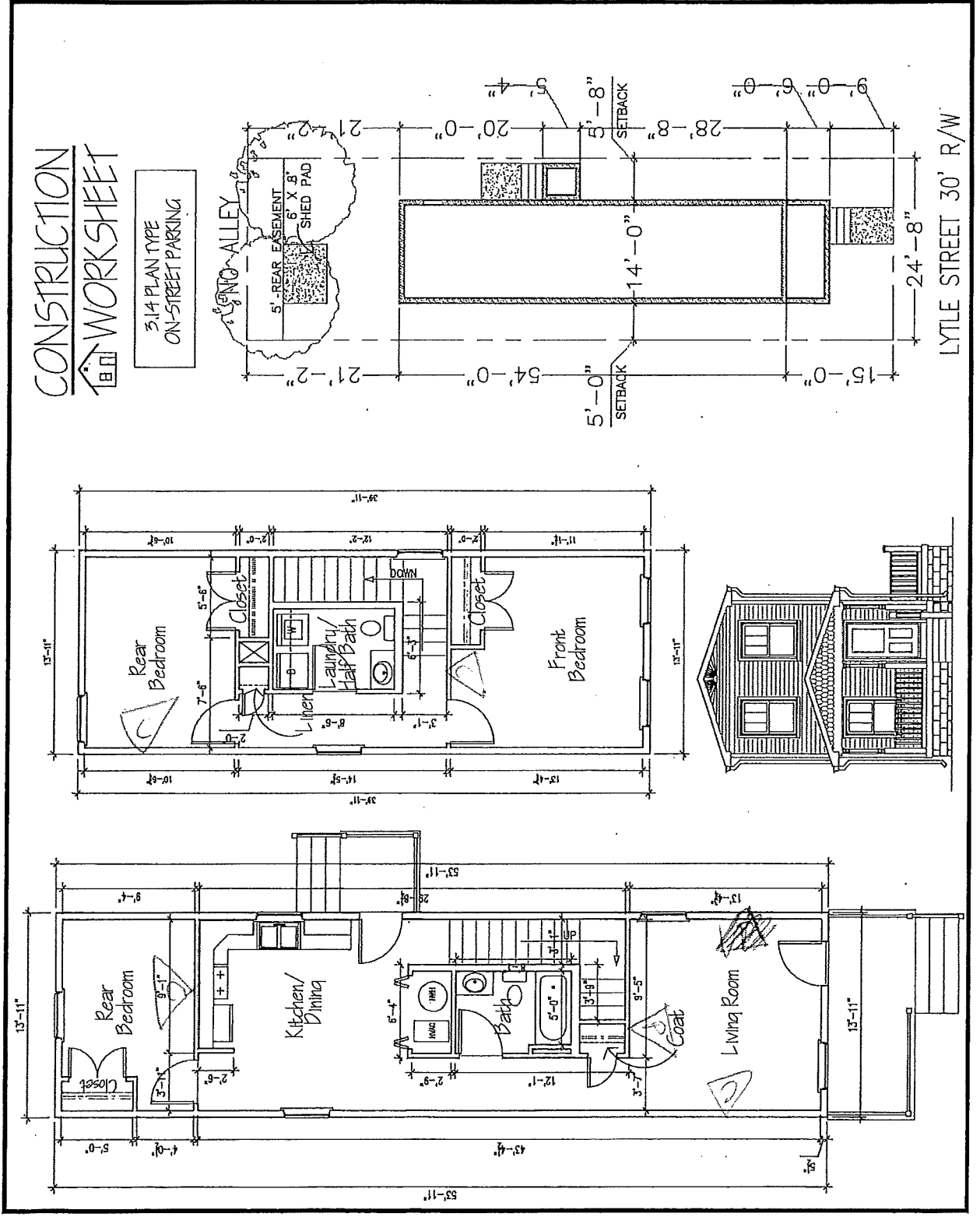

CONSTRUCTION WORKSHEET

3.14 PLAN TYPE
ON-STREET PARKING

- BLACK APPLIANCES
- WHITE APPLIANCES

10'-6 5/8"

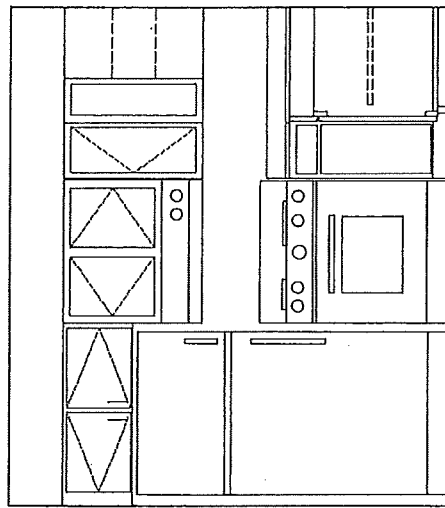
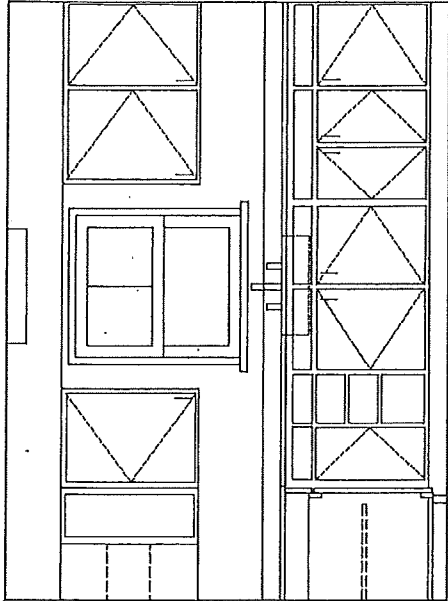
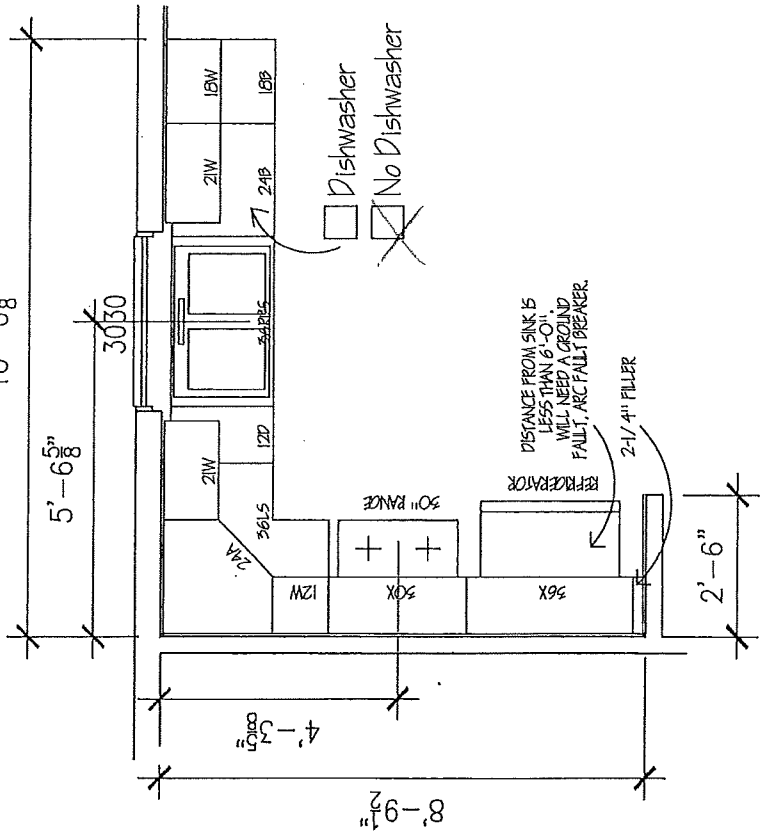

Revision	Date	By	Check
1	10/24/17	K. Heroff	
2	10/27/17	K. Heroff	
3	10/30/17	K. Heroff	
4			
5			
6			
7			
8			
9			

DATE	BY	DESCRIPTION
		HOMEOWNER
		FAMILY SERVICES
		DIRECTOR OF CONSTRUCTION



Form Type	Project Name	Address	AS NOTED	Date
3.14 R 2017	3 BDR/1.5 BATH	1818 Lytle Street		8/24/17

Sheet No: **A-11**
CONSTR. PLANS