

Address: 7450 Virginia

Homebuyer: Tia

Plan: 3.22

### DESIGN CONTRACT 2016



Homebuyer: Tiawana Bradshaw

Advocate: South End Advocate Team

Project Manager: Mark Weaver

House Leader: Community

Final Contract As Of:

Date: 6/6/17

Time: 5:00 pm

#### Construction Information:

<input type="checkbox"/>	Lot Offer Incentives (if any):
<input type="checkbox"/>	Lot Development Information (trees, fences, lot improvement):
<input type="checkbox"/>	Neighborhood Restrictions affecting Design:
<input type="checkbox"/>	Concrete information: None  <u>Driveway Apron</u>

Homebuyer TB

FSO [Signature] CV

Co-Homebuyer \_\_\_\_\_

Construction \_\_\_\_\_



FLOOR PLAN

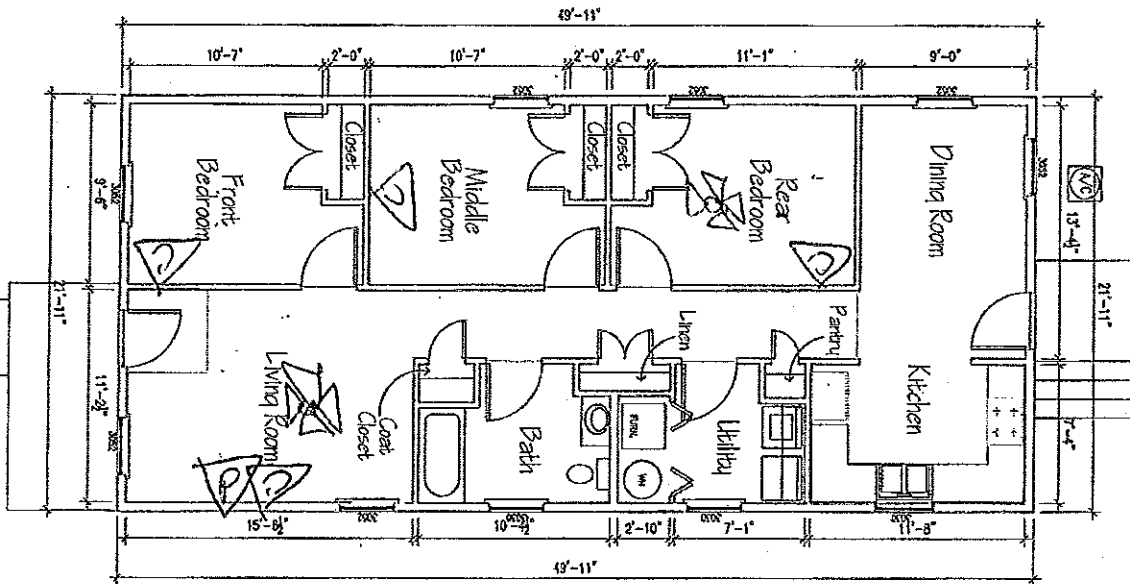

CONSTRUCTION WORKSHEET

3.22 PLAN TYPE  
OFF-STREET PARKING

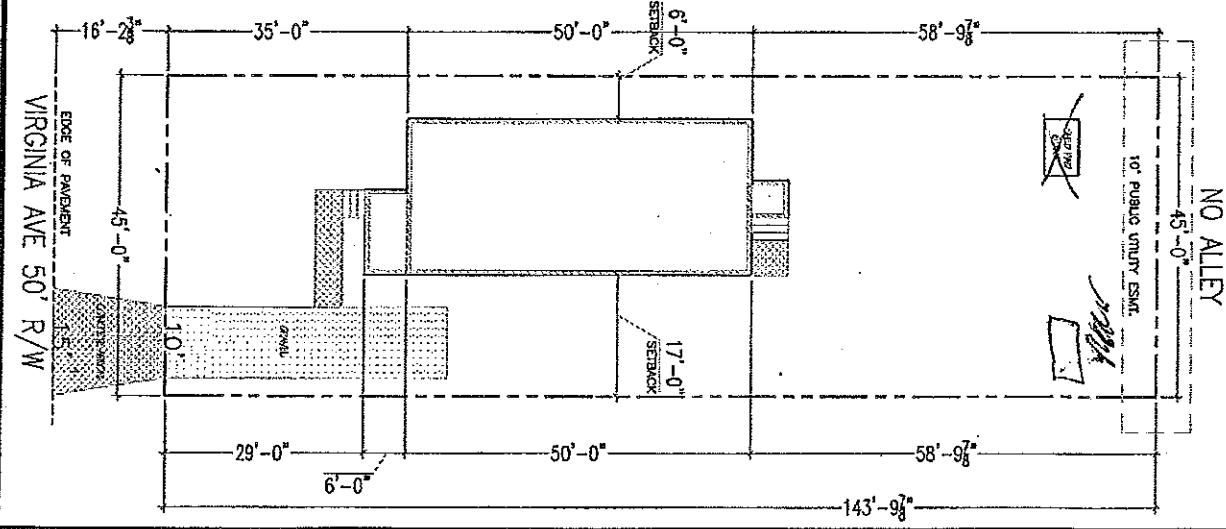
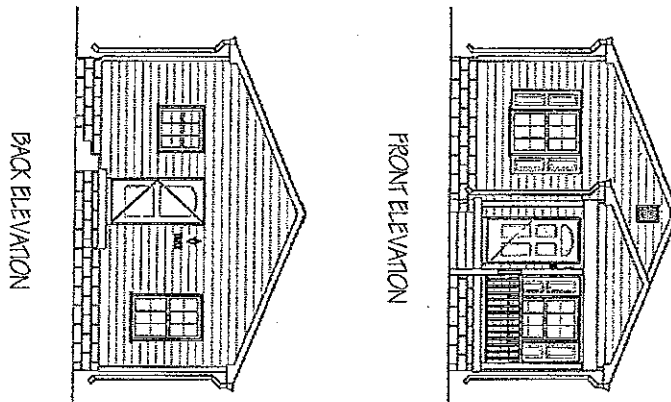

Sheet No. **A-9**  
 CONSTR. PLANS  
 Title: 3.22 R 2017  
 3 BDR/1 BATH  
 7450 Virginia Ave  
 Date: 01/10/17  
 Scale: N/A



2017 STANDARD  
 Checked: [Signature] DATE  
 Family Services: [Signature] DATE  
 Director of Construction: [Signature] DATE

Rev	Date	Description
1	11/10/17	K. Whittaker
2	12/2/17	K. Whittaker
3	12/29/17	K. Whittaker
4		
5		
6		
7		
8		
9		

# CONSTRUCTION WORKSHEET

3.22 PLAN TYPE  
OFF-STREET PARKING

BLACK APPLIANCES  
 WHITE APPLIANCES

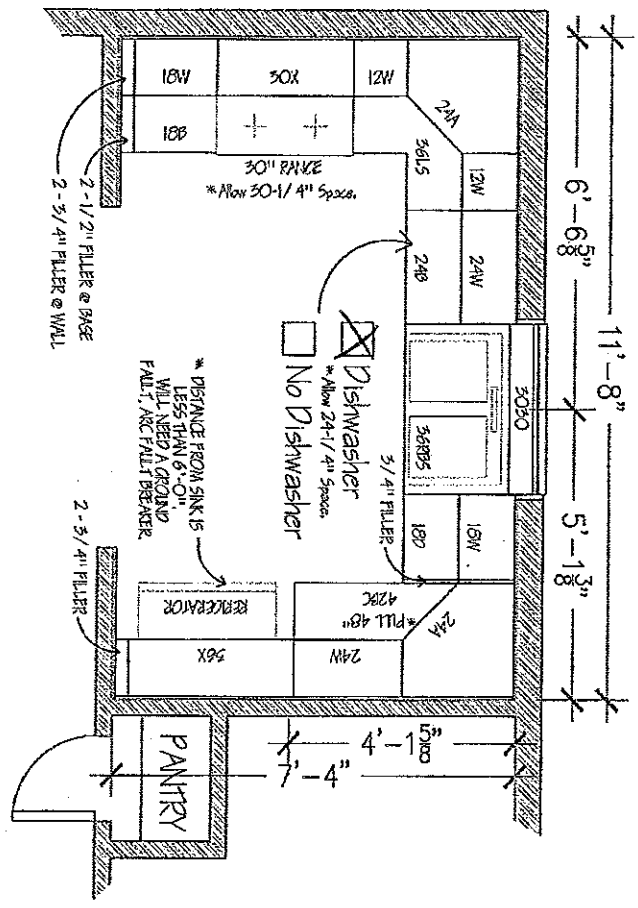

NOTE: Provide Additional Outer Behind the 24" Cabinet Base, to allow flexibility for future addition of a dishwasher.

## KITCHEN CABINET LAYOUT

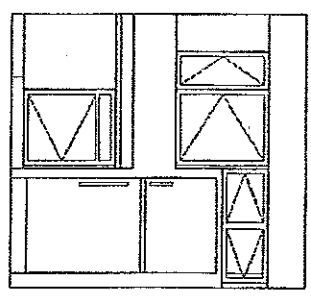

EAST ELEVATION

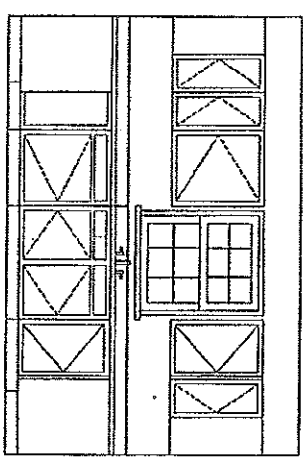

NORTH ELEVATION

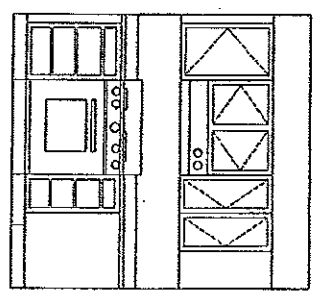

WEST ELEVATION

Sheet No.	TRK	3.22 R 2017
	3 BDR/1 BATH	7450 Virginia Ave
Spec	N/A	Date 01/10/17



2017 STANDARD	DATE
<i>Wei Lorenz</i>	DATE
FAMILY SERVICES	DATE
<i>1/10/17</i>	DATE
DIRECTOR OF CONSTRUCTION	DATE

1	1/10/17	K. Nishida
2	2/22/17	K. Nishida
3	3/20/17	K. Nishida
4		
5		
6		
7		
8		

A-10  
CONSTR. PLANS