

Address: 115 N. 36th st Homebuyer: Michelle

House Plan: 3 bedroom REhab

SIDING COLOR:

Iron Gray	Evening Blue	Mountain Sage	Heathered Moss	Soft Green
Autumn Tan	Timber Bark	Khaki Brown	Cobble Stone	Sail Cloth
Harris Cream	Monterey Taupe	<u>Countrylane Red</u>	Tuscan Gold	

BRICK COLOR:

Color 1	Color 2	Color 3	<u>Not Applicable</u>
---------	---------	---------	-----------------------

SHUTTER COLOR:

Brown	Black	Red	Pebblestone Clay	<u>Not Applicable</u>
Dark Spruce	White	Navy	Georgetown Blue	

KITCHEN APPLIANCE COLOR:

White Black

KITCHEN COUNTERTOP COLOR:

Blackstar Granite 4551K-01	Graphite Nebula 4623-60	Black 1595-60
Milano Amber 4724K-60	Milano Quartz 4726K-60	Fresco 4207-60
<u>Antique Roca 4838-38</u>	Terra Roca 4837-38	Natural Almond D30-60
Neutral Glace 4143-60	Beige Pampas 4170-60	Mystique Dawn 4762-60
Designer White D354-60	Mystique Mount 4761-60	Almond Leather 2932-60

FLOORING: Dining Vinyl 701 Bodge

Room	Type	Color
Living Room	<u>Vinyl</u> Carpet	701 Bodge
Hallway (downstairs)	<u>Vinyl</u> <u>Carpet</u>	703 shab
Staircase	<u>Carpet</u>	703
Hallway (upstairs)	Vinyl Carpet	703
Kitchen/Dining	<u>Vinyl</u>	Vandebilt 948
Bathroom #1	<u>Vinyl</u>	701 Bodge
Bathroom #2	<u>Vinyl</u>	701 Bodge
Laundry/Half-bath	Vinyl	703
Bedroom #1	<u>Vinyl</u> <u>Carpet</u>	703
Bedroom #2	<u>Vinyl</u> <u>Carpet</u>	703
Bedroom #3	<u>Vinyl</u> <u>Carpet</u>	703
Bedroom #4	Vinyl Carpet	703

DESIGN OPTIONS:

Option	Additional Information	Cost
Vinyl	Kitchen Room	\$250
Ceiling fans	3 bds: LR	\$320
Curved shower rods	2 bath	\$60
Laundry Care pickup		\$450
Ladder		\$175
Total:		\$1500

Tool box
Homebuyer
Gift card
Co-Homebuyer

MK

Lowes

FSO
A 195
Construction

\$1500⁰⁰

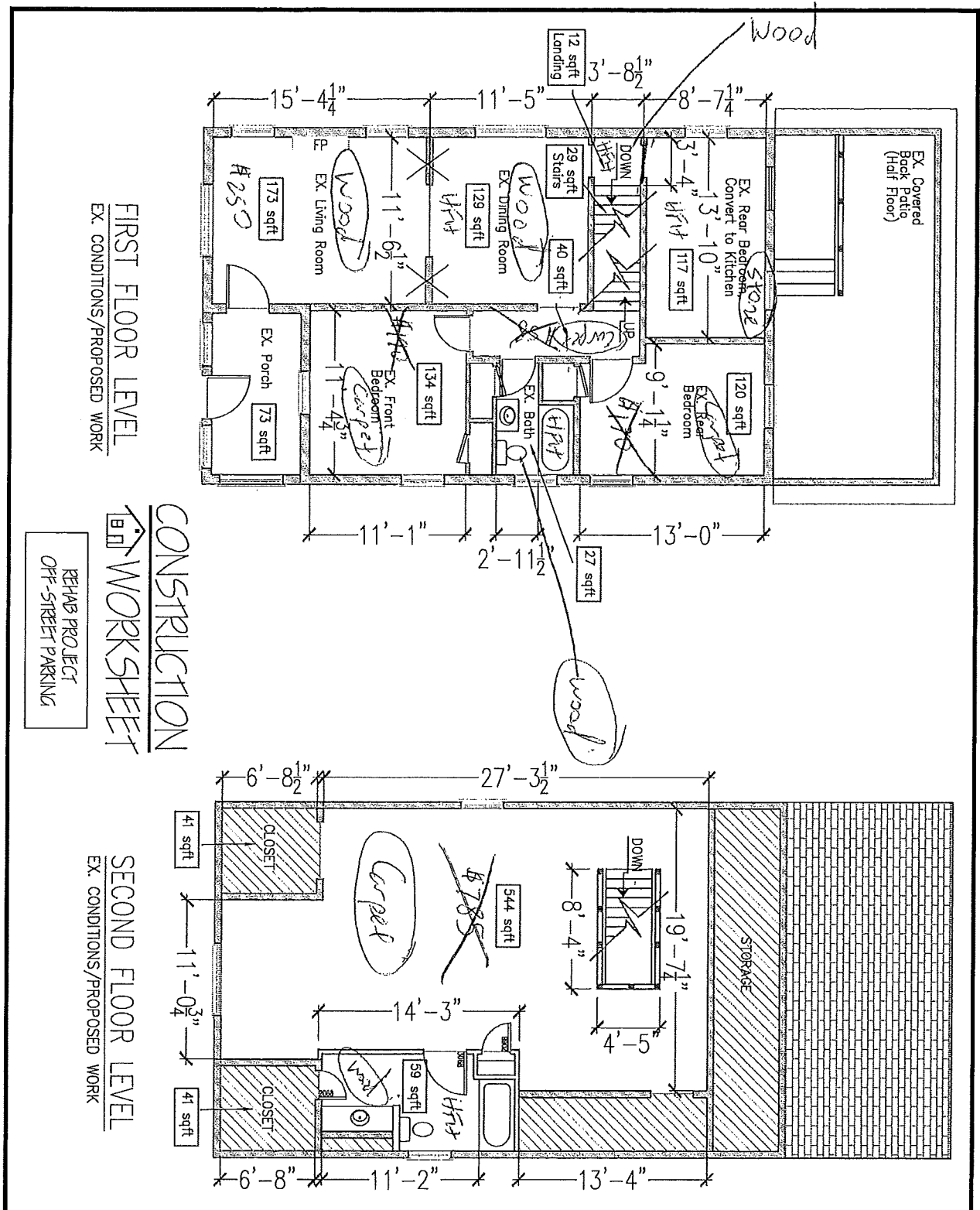

FIRST FLOOR LEVEL
EX. CONDITIONS/PROPOSED WORK

CONSTRUCTION
REHAB PROJECT
OFF-STREET PARKING

SECOND FLOOR LEVEL
EX. CONDITIONS/PROPOSED WORK

Sheet No.:
A-10
CONSTR. PLANS

Title:
REHAB 2018
3 BDR/1 BATH
115 N. 36th Street

Scale: 3/32" = 1'-0"
Date: 10/21/16



1/1/16/16/16
HOMEOWNER DATE
FAMILY SERVICES DATE
DIRECTOR OF CONSTRUCTION DATE

Revision	Date	By
1	11/17/16	K. Bennett
2	9/7/16	E. Kennedy
3		
4		
5		
6		
7		
8		
9		

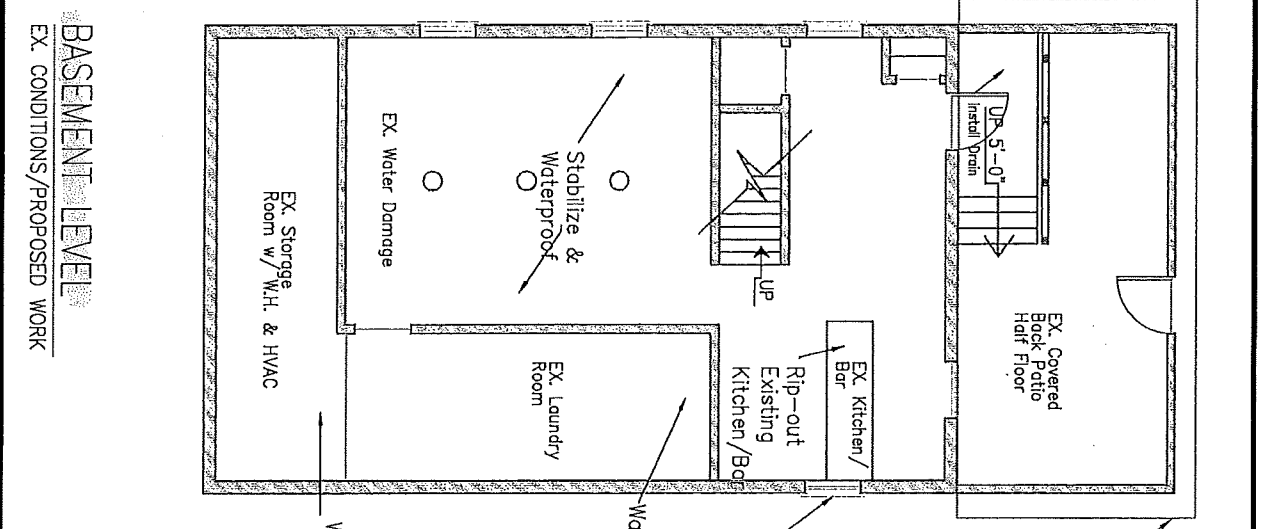
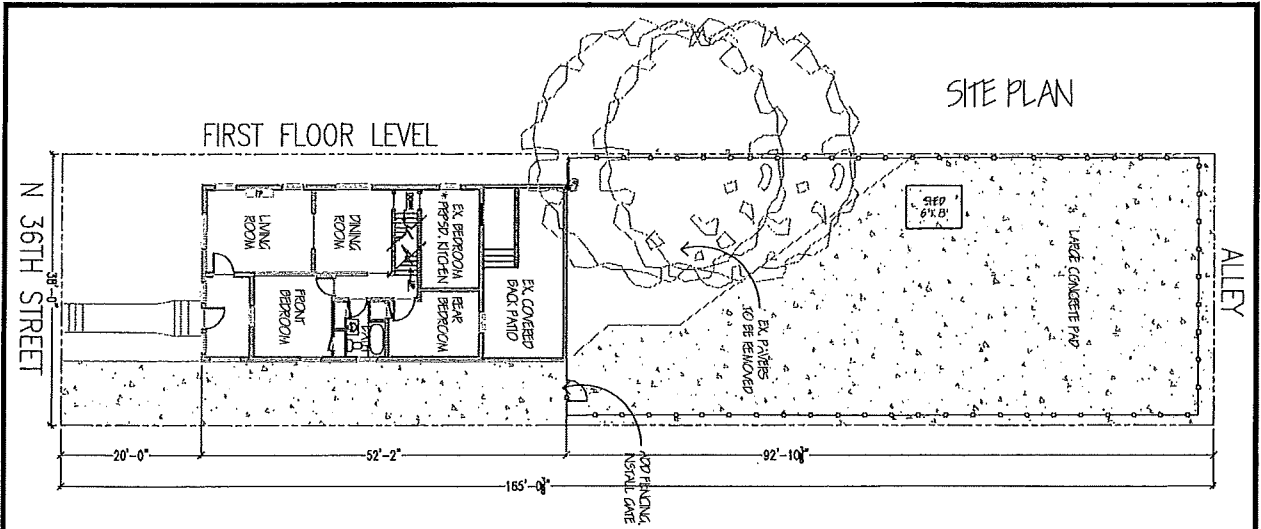

FIRST FLOOR LEVEL

BASEMENT LEVEL

EX. CONDITIONS/PROPOSED WORK

Remove Existing Structure, including: Roofing, Walls, & Posts in highlighted region.

Keep Existing Roll & Concrete.

Replace All Windows w/ Glass Block or Similar.

Washer & dryer

Water heater & Furnace

CONSTRUCTION WORKSHEET

REHAB PROJECT OFF-STREET PARKING

Sheet No. **A-6**

CONSTR. PLANS

Title: REHAB 2018
3 BDR/1 BATH
115 N. 36th Street

Scale: 3/32" = 1'-0" Date: 10/21/16



2018 STANDARD

HOMEOWNER DATE

FAMILY SERVICES DATE

DIRECTOR OF CONSTRUCTION DATE

Revisions:

1	11/17/17	K. Harhoff
2		
3		
4		
5		
6		
7		
8		

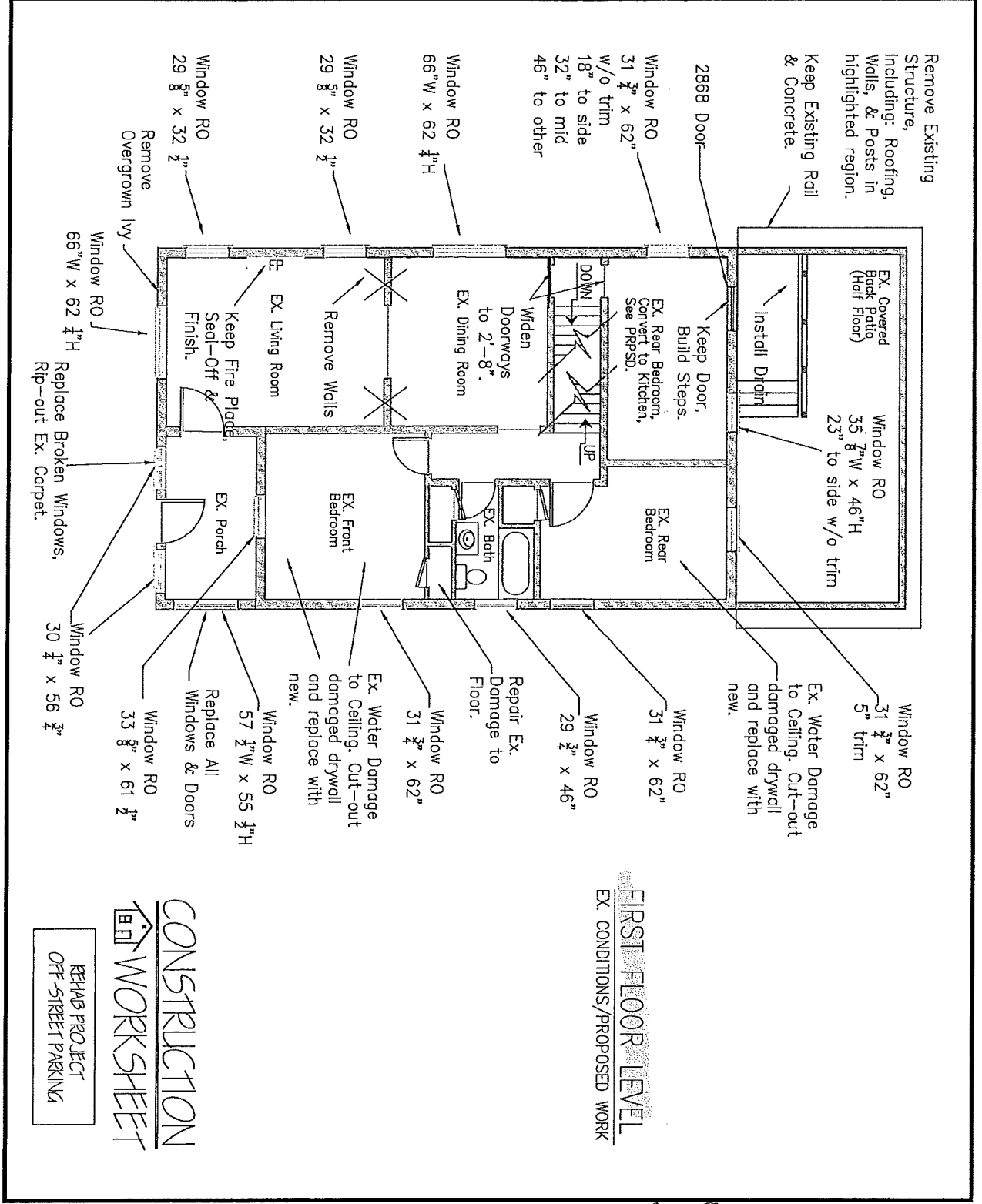

FIRST FLOOR LEVEL
EX. CONDITIONS / PROPOSED WORK

CONSTRUCTION WORKSHEET
REHAB PROJECT
OFF-STREET PARKING

REHAB PROJECT OFF-STREET PARKING		<p>Habitat for Humanity of Metro Louisville, Inc.</p>	<input checked="" type="checkbox"/> HOMEOWNER DATE _____	2018 STANDARD																											
Title: REHAB 2018 3 BDR/1 BATH 115 N. 36th Street	Scale: 3/32" = 1'-0"		Date: 10/21/16	<input checked="" type="checkbox"/> FAMILY SERVICES DATE _____	<input checked="" type="checkbox"/> DIRECTOR OF CONSTRUCTION DATE _____																										
Sheet No.: A-7	CONSTR. PLANS		Revisions:	<table border="1"> <tr><td>1</td><td>11/17/17</td><td>K. Harrell</td></tr> <tr><td>2</td><td></td><td></td></tr> <tr><td>3</td><td></td><td></td></tr> <tr><td>4</td><td></td><td></td></tr> <tr><td>5</td><td></td><td></td></tr> <tr><td>6</td><td></td><td></td></tr> <tr><td>7</td><td></td><td></td></tr> <tr><td>8</td><td></td><td></td></tr> <tr><td>9</td><td></td><td></td></tr> </table>	1	11/17/17	K. Harrell	2			3			4			5			6			7			8			9		
1	11/17/17	K. Harrell																													
2																															
3																															
4																															
5																															
6																															
7																															
8																															
9																															

PRPSD, Kitchen & Cabinet Layout #1

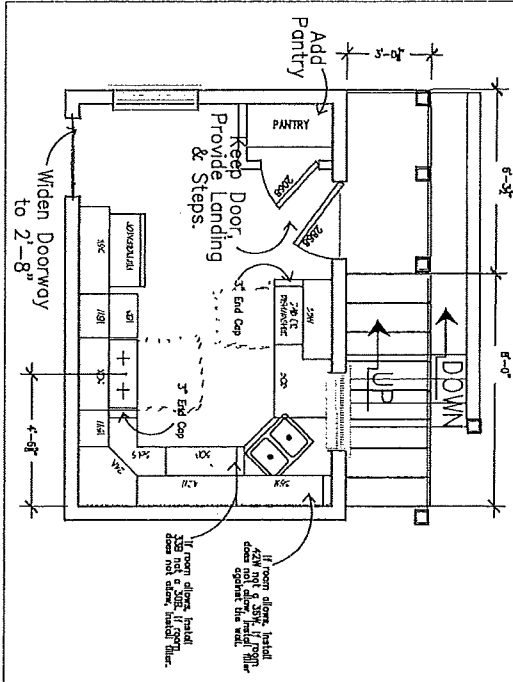

PRPSD, Kitchen & Cabinet Layout #2

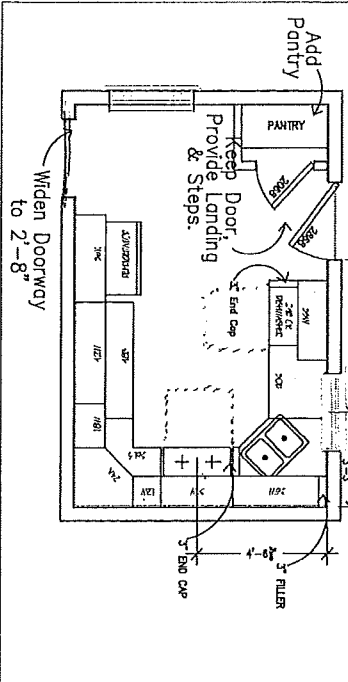

No Dishwasher

CONSTRUCTION WORKSHEET

REHAB PROJECT OFF-STREET PARKING

<p>Stand No: A-7</p> <p>CONSTR. PLANS</p>	<p>Title: REHAB 2018 3 BDR/1 BATH 115 N. 36th Street</p>	<p>Habitat for Humanity of Metro Louisville, Inc.</p>	<p><input checked="" type="checkbox"/> HOMEOWNER DATE</p> <p><input checked="" type="checkbox"/> FAMILY SERVICES DATE</p> <p><input checked="" type="checkbox"/> DIRECTOR OF CONSTRUCTION DATE</p>	<p>2018 STANDARD</p>	<p>Revisions:</p> <table border="1"> <tr><td>1</td><td>11/17/17</td><td>K. Harrell</td></tr> <tr><td>2</td><td></td><td></td></tr> <tr><td>3</td><td></td><td></td></tr> <tr><td>4</td><td></td><td></td></tr> <tr><td>5</td><td></td><td></td></tr> <tr><td>6</td><td></td><td></td></tr> <tr><td>7</td><td></td><td></td></tr> <tr><td>8</td><td></td><td></td></tr> <tr><td>9</td><td></td><td></td></tr> </table>	1	11/17/17	K. Harrell	2			3			4			5			6			7			8			9		
	1		11/17/17	K. Harrell																												
2																																
3																																
4																																
5																																
6																																
7																																
8																																
9																																
<p>Scale: 3/32" = 1'-0"</p>	<p>Date: 10/21/16</p>	<p>2018 STANDARD</p>																														

SECOND FLOOR LEVEL
EX. CONDITIONS/PROPOSED WORK

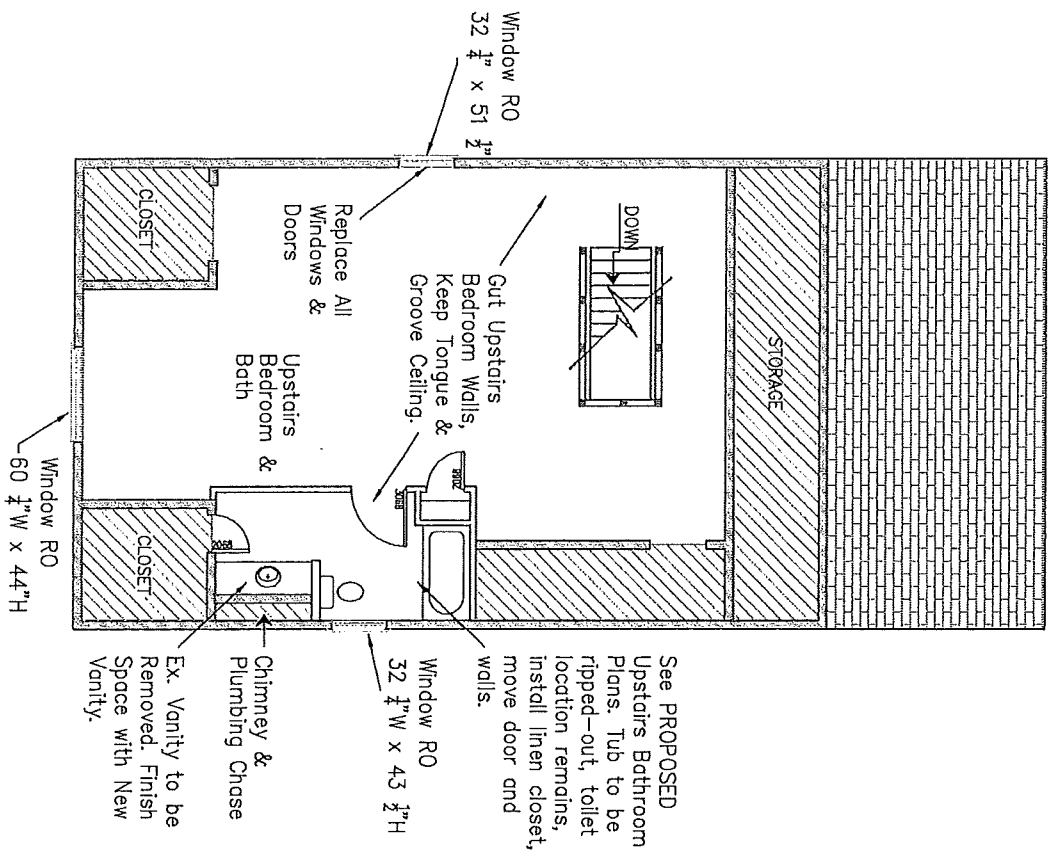

PRPSD: Upstairs Bathroom

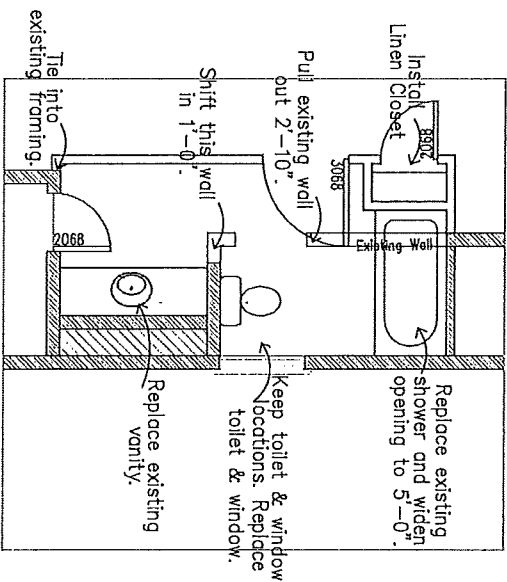

CONSTRUCTION WORKSHEET

REHAB PROJECT
OFF-STREET PARKING

Sheet No: **A-8**
CONSTR. PLANS

Title: REHAB 2018
 3 BDR/1 BATH
 115 N. 36th Street

Scale: 3/32" = 1'-0"
 Date: 10/21/16



2018 STANDARD

HOMEOWNER DATE _____

FAMILY SERVICES DATE _____

DIRECTOR OF CONSTRUCTION DATE _____

1	11/17/17	K. Harrell
2		
3		
4		
5		
6		
7		
8		
9		