

Address: 3739 Kahlert Ave. Homebuyer: Yusuf & Qamar House Plan: 3.25

DESIGN CONTRACT



Homebuyer: Yusuf Kharo & Qamar Amin

Advocate Team: Margo Borders & Ellen Skomsky

Project Manager: Mark Weaver

House Leader: Kevin Scarborough
Construction Information:

Final Contract As Of:

Date: 2/5/19

Time: 1210

<input type="checkbox"/>	Lot Offer Incentives (if any):
<input type="checkbox"/>	Lot Development Information (trees, fences, lot improvement):
<input type="checkbox"/>	Neighborhood Restrictions affecting Design:
<input type="checkbox"/>	Concrete information:

Homebuyer Y/K

Homebuyer Services _____

Co-Homebuyer Q

Construction _____

Address: 3739 Kahlert Ave. Homebuyer: Yusuf & Qamar House Plan: 3.25

SIDING COLOR:

Iron Gray	Evening Blue	Mountain Sage	Heathered Moss	Soft Green
Autumn Tan	Timber Bark	Khaki Brown	Cobble Stone	Sail Cloth
Harris Cream	Monterey Taupe	<u>Countrylane Red</u>	Tuscan Gold	

BRICK COLOR:

Color 1	Color 2	Color 3	<u>Not Applicable</u>
---------	---------	---------	-----------------------

SHUTTER COLOR:

Brown	<u>Black</u>	Red	Pebblestone Clay	Not Applicable
Dark Spruce	White	Navy	Georgetown Blue	

KITCHEN APPLIANCE COLOR:

White Black

KITCHEN COUNTERTOP COLOR:

<u>Blackstar Granite 4551K-01</u>	Graphite Nebula 4623-60	Black 1595-60
Milano Amber 4724K-60	Milano Quartz 4726K-60	Fresco 4207-60
Antique Roca 4838-38	Terra Roca 4837-38	Natural Almond D30-60
Neutral Glace 4143-60	Beige Pampas 4170-60	Mystique Dawn 4762-60
Designer White D354-60	Mystique Mount 4761-60	Almond Leather 2932-60

FLOORING:

Room	Type	Color
Living Room	<u>Vinyl</u> Carpet	Hepburn 842 ↑ ↓
Hallway (downstairs)	<u>Vinyl</u> Carpet	
Staircase	Carpet	
Hallway (upstairs)	Vinyl Carpet	
Kitchen/	<u>Vinyl</u>	
Dining	<u>Vinyl</u>	
Bathroom #1	<u>Vinyl</u>	
Bathroom #2/Half-bath	Vinyl	
Laundry	<u>Vinyl</u>	
Bedroom #1 Rear	<u>Vinyl</u> Carpet	
Bedroom #2	Vinyl <u>Carpet</u>	721 Desert Sunrise
Bedroom #3	Vinyl <u>Carpet</u>	721 Desert Sunrise
Bedroom #4	Vinyl Carpet	

Homebuyer YK

Homebuyer Services _____

Co-Homebuyer _____

Construction _____

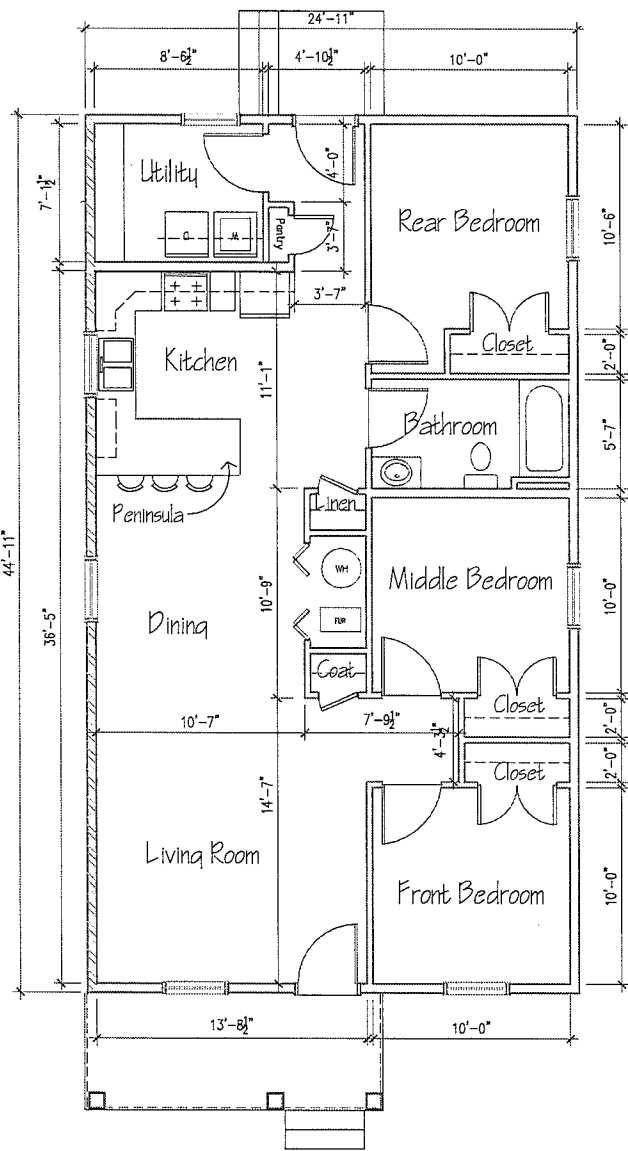

CONSTRUCTION WORKSHEET

3.25 PLAN TYPE
OFF-STREET PARKING



FRONT ELEVATION

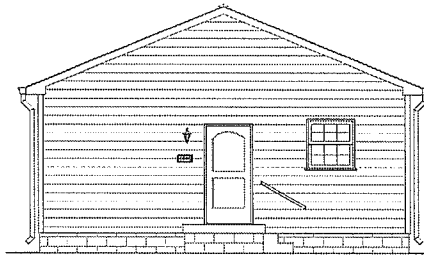

REAR ELEVATION

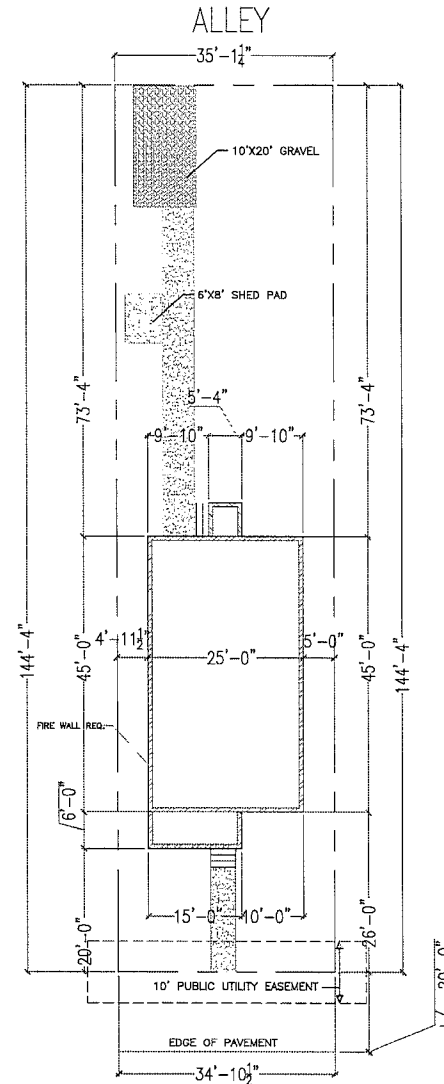

KAHLERT AVE. 60' R/W

Revisions:		
1	11/2/18	E. Kennedy
2	11/16/18	E. Kennedy
3	11/28/18	E. Kennedy
4		
5		
6		
7		
8		
9		

2019 STANDARD		
DATE	DATE	DATE
X HOMEOWNER	X FAMILY SERVICES	X DIRECTOR OF CONSTRUCTION



Plan Type:	3.25 L 2019	Date:	10/24/17
Scale:	AS NOTED		
	3 BDR/1 BATH		
	3739 Kahlert Ave		

Sheet No:
A-10
CONSTR. PLANS

CONSTRUCTION WORKSHEET

3.25 PLAN TYPE
OFF-STREET PARKING

- BLACK APPLIANCES
- WHITE APPLIANCES

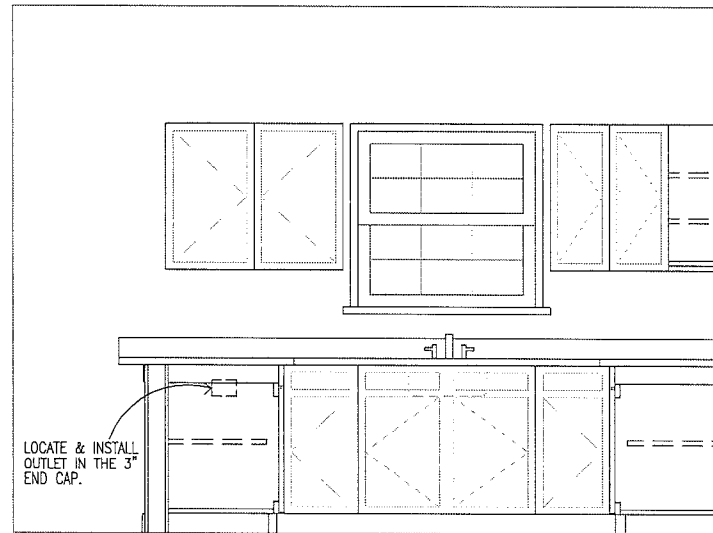
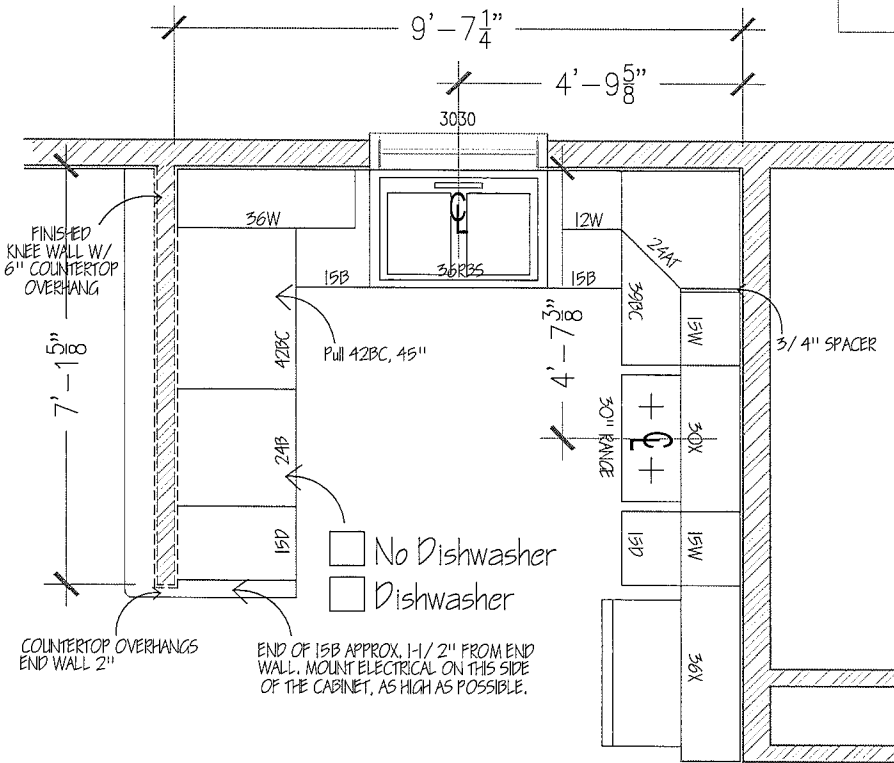

ELEVATION

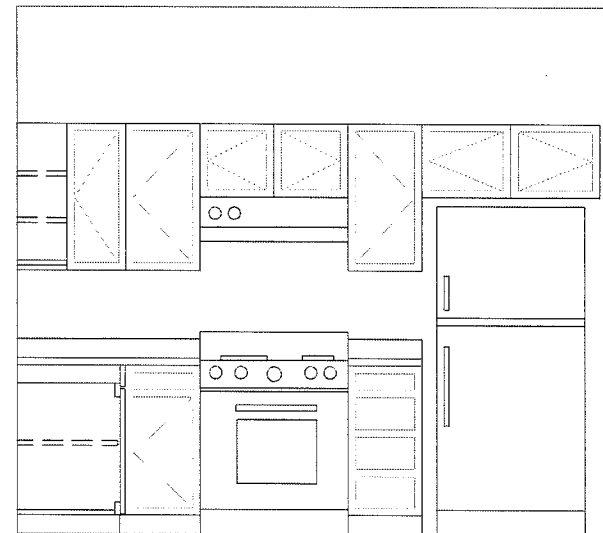

ELEVATION

Revisions:		
1	11/2/18	E. Kennedy
2	11/16/18	E. Kennedy
3	11/28/18	E. Kennedy
4		
5		
6		
7		
8		
9		

2019 STANDARD		
DATE	DATE	DATE
X HOMEOWNER		
X FAMILY SERVICES		
		CONSTRUCTION



Plan Type:	3.25 L 2019	Date:	11/2/18
	3 BDR/1 BATH	Scale:	AS NOTED
	3739 Kahler Ave		

Sheet No:

A-11

CONSTR. PLANS

CONSTRUCTION WORKSHEET

3.25 PLAN TYPE
OFF-STREET PARKING

 LAMINATE

 CARPET

FLOORING OPTIONS

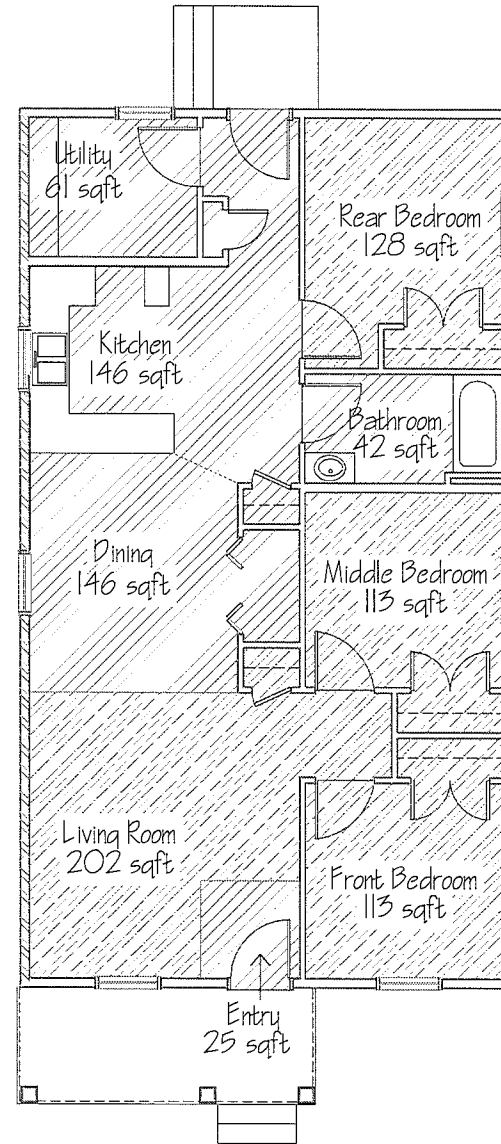

Revisions:		
1	11/2/18	E. Kennedy
2	11/16/18	E. Kennedy
3	11/28/18	E. Kennedy
4		
5		
6		
7		
8		
9		

2019 STANDARD		
DATE	DATE	DATE
<input checked="" type="checkbox"/> HOMEOWNER		
<input checked="" type="checkbox"/> FAMILY SERVICES		
<input checked="" type="checkbox"/> REAR OF CONSTRUCTION		

Habitat for Humanity®
of Metro Louisville, Inc.



Plan Type:	3.25 L 2019	Date:	11/2/18
	3 BDR/1 BATH		
	3739 Kohler Ave		
Scale:	AS NOTED		

Sheet No.:
A-12
CONSTR. PLANS