

Address: 4508 Broadleaf Homebuyer: Rasha Plan: 4.24

## DESIGN CONTRACT 2016



Homebuyer: Rasha Hussein  
Advocate: South End Advocate Team  
Project Manager: Mark Weaver  
House Leader: Lynn & Larry Lewis

Final Contract As Of:

Date: 8/15/17

Time: 9:00

### Construction Information:

<input type="checkbox"/>	Lot Offer Incentives (if any): <p style="text-align: center;">N/A</p>
<input type="checkbox"/>	Lot Development Information (trees, fences, lot improvement): <p style="text-align: center;">N/A</p>
<input type="checkbox"/>	Neighborhood Restrictions affecting Design: <p style="text-align: center;">Side porch + turned columns</p>
<input type="checkbox"/>	Concrete information: None <p style="text-align: center;">Poured driveway</p>

Homebuyer 

FSO 

Co-Homebuyer \_\_\_\_\_

Construction \_\_\_\_\_

Address: 4508 Broadleaf Homebuyer: Rasha

Plan: 4.24

SIDING COLOR:

Iron Gray Evening Blue Mountain Sage Heathered Moss Soft Green  
 Autumn Tan Timber Bark Khaki Brown Cobble Stone Sail Cloth  
 Harris Cream Monterey Taupe Countrylane Red Tuscan Gold

SHUTTER COLOR:

Brown Black Red Pebblestone Clay  
 Dark Spruce White Navy Georgetown Blue

KITCHEN APPLIANCE COLOR:

White Black

KITCHEN COUNTERTOP COLOR:

Blackstar Granite 4551K-01 Graphite Nebula 4623-60 Black 1595-60  
 Milano Amber 4724K-60 Milano Quartz 4726K-60 Fresco 4207-60  
 Antique Roca 4838-38 Terra Roca 4837-38 Natural Almond D30-60  
 Neutral Glace 4143-60 Beige Pampas 4170-60 Mystique Dawn 4762-60  
 Designer White D354-60 Mystique Mount 4761-60 Almond Leather 2932-60

FLOORING:

Room	Type	Color
Living Room	Laminate Carpet	
Hallway (downstairs)	Laminate Carpet	
<del>Stairease</del>	<del>Carpet</del>	
<del>Hallway (upstairs)</del>	<del>Laminate Carpet</del>	
Kitchen/Dining	Laminate Vinyl	Muir's Paint 3844
Bathroom #1	Laminate Vinyl	Muir's Paint "
Bathroom #2	Laminate Vinyl	Muir's Paint "
Laundry/Half-bath	Laminate Vinyl	Muir's Paint "
Bedroom #1 Front	Laminate Carpet	702 Landslide
Bedroom #2	Laminate Carpet	705 Walnut
Bedroom #3	Laminate Carpet	705 Walnut
Bedroom #4 Rear	Laminate Carpet	705 Walnut

DESIGN OPTIONS:

Option	Additional Information	Cost
Laminate	LR + Hall	715
Ceiling Fans	4 bedrooms	320
Curtain Rods		\$240
Blinds	LR	\$210
Curved shower Rod		\$30
Total:		\$ 1515

Homebuyer Rasha

FSO W

Co-Homebuyer \_\_\_\_\_

Construction \_\_\_\_\_



# CONSTRUCTION WORKSHEET

4.28 PLAN TYPE  
OFF-STREET PARKING

BLACK APPLIANCES  
 WHITE APPLIANCES

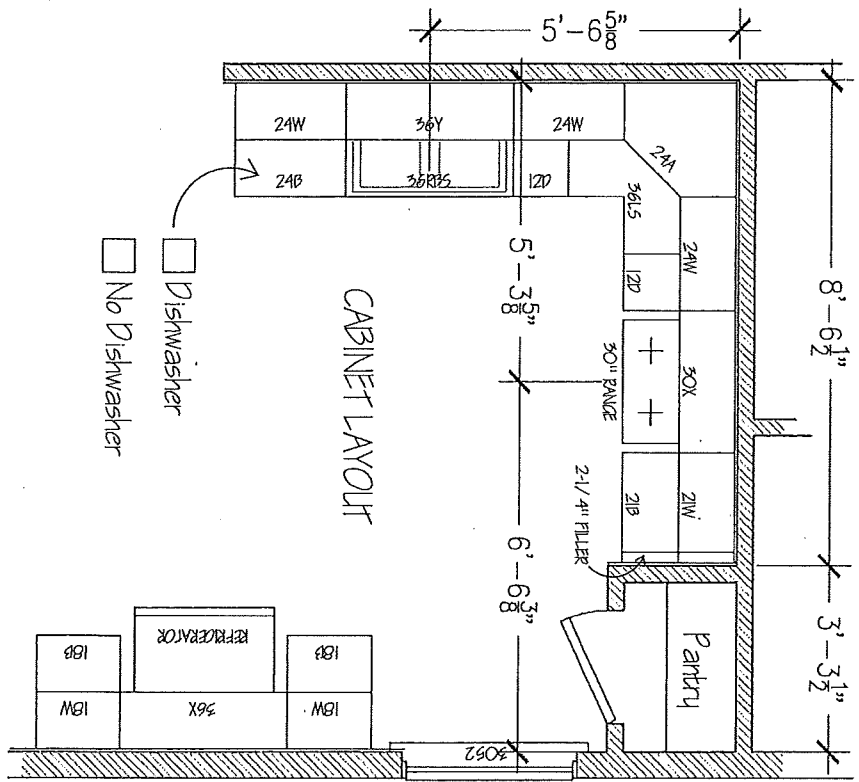

Dishwasher  
 No Dishwasher

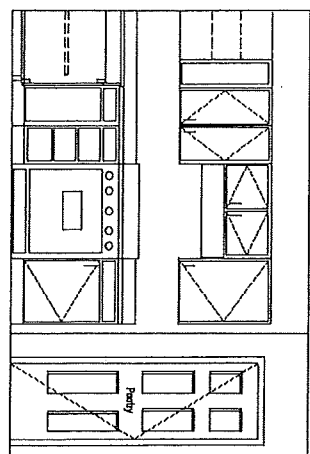
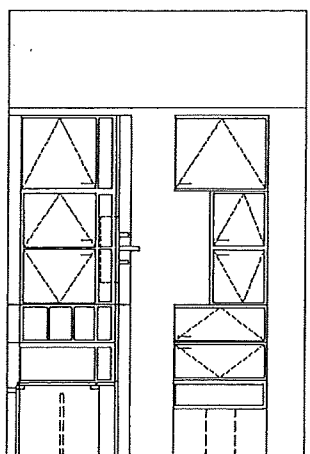
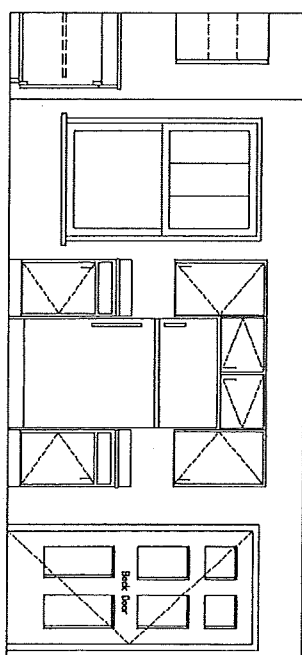

Residence	
1	7/5/17 K. Nishler
2	7/8/17 K. Nishler
3	7/15/17 K. Nishler
4	
5	
6	
7	
8	
9	

2017 SPECIAL

HOMEOWNER DATE  
FAMILY SERVICES DATE  
DIRECTOR OF CONSTRUCTION DATE



Title: 4.28 L 2017  
4 BDR/2 BATH  
4508 Broadleaf Drive

Scale: N/A Date: 7/5/17

Sheet No. **A-9**  
CONSTR. PLANS

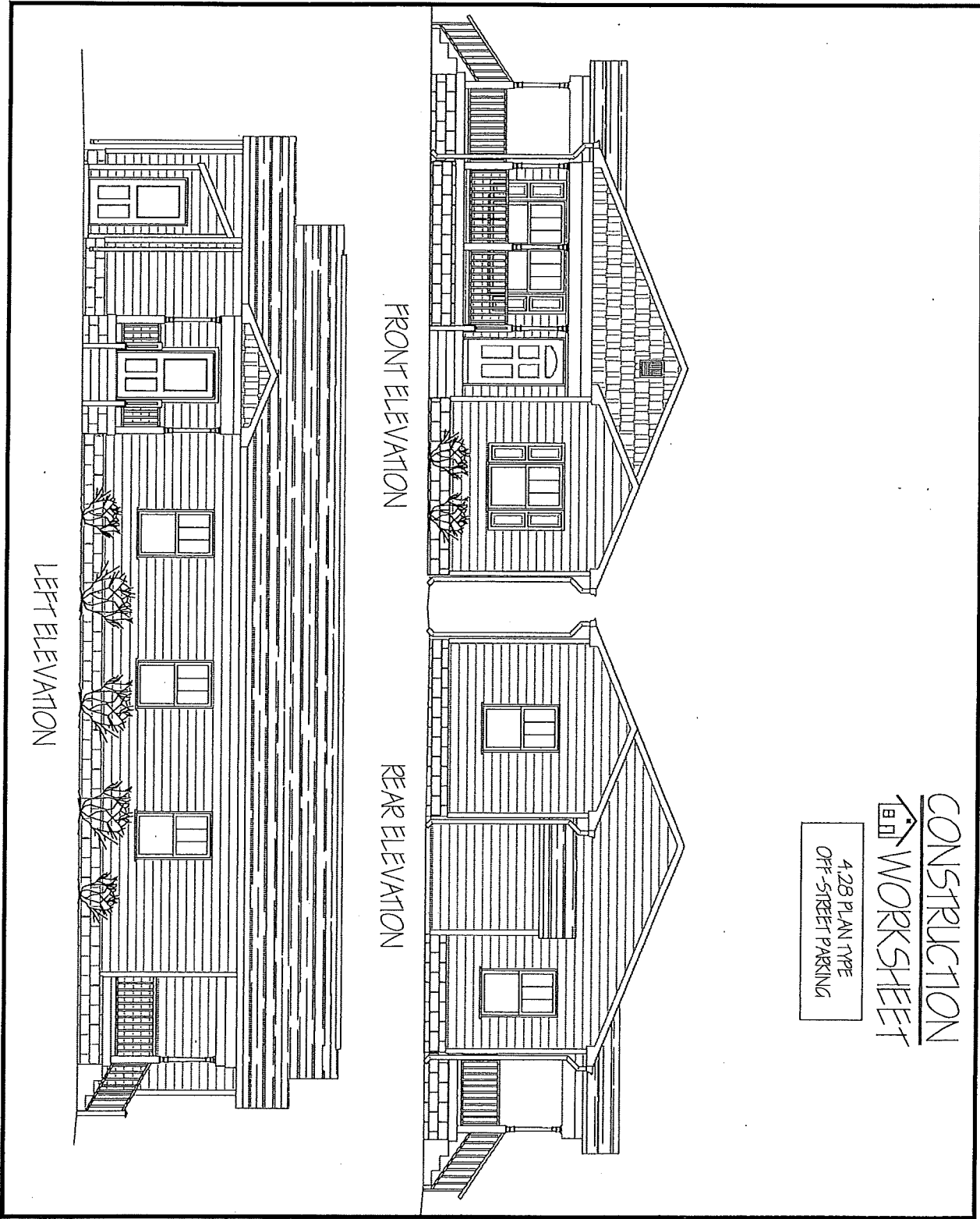

CONSTRUCTION  
WORKSHEET

4.28 PLAN TYPE  
OFF-STREET PARKING

Sheet No.:  
**A-10**  
CONSTR. PLANS

Title:  
4.28 L 2017  
4 BDR/2 BATH  
4508 Broodleaf Drive

Scale: N/A Date: 7/5/17



2017 SPECIAL

HOMEOWNER DATE: \_\_\_\_\_  
 FAMILY SERVICES DATE: \_\_\_\_\_  
 DIRECTOR OF CONSTRUCTION DATE: \_\_\_\_\_

Revision	Date	By
1	7/5/17	K. Whicker
2	7/8/17	K. Whicker
3	7/15/17	K. Whicker
4		
5		