

Address: 637 E Burnett Ave Homebuyer: Shirtika Coleman House Plan: 3.1419

DESIGN CONTRACT



Homebuyer: Shirtika Coleman

Advocate Team: Jane Jones and Susan Torok

Project Manager: Mark Weaver

House Leader: JBS

Construction Information:

Final Contract As Of:

Date: 1230

Time: 3/12/19

<input type="checkbox"/>	Lot Offer Incentives (if any):
<input type="checkbox"/>	Lot Development Information (trees, fences, lot improvement):
<input type="checkbox"/>	Neighborhood Restrictions affecting Design:
<input type="checkbox"/>	Concrete information:

Homebuyer SC

Co-Homebuyer _____

Homebuyer Services TJC

Construction _____

Address: 637 E Burnett Ave Homebuyer: Shirtika Coleman House Plan: 3.1419

SIDING COLOR:

Iron Gray	Evening Blue	Mountain Sage	Heathered Moss	Soft Green
Autumn Tan	Timber Bark	<u>Khaki Brown</u>	Cobble Stone	Sail Cloth
Harris Cream	Monterey Taupe	Countrylane Red	Tuscan Gold	

BRICK COLOR:

Color 1	Color 2	Color 3	<u>Not Applicable</u>
---------	---------	---------	-----------------------

SHUTTER COLOR:

Brown	Black	<u>Red</u>	Pebblestone Clay	Not Applicable
Dark Spruce	White	Navy	Georgetown Blue	

KITCHEN APPLIANCE COLOR:

White Black

KITCHEN COUNTERTOP COLOR:

Blackstar Granite <u>4551K-01</u>	Graphite Nebula 4623-60	Black 1595-60
Milano Amber 4724K-60	Milano Quartz 4726K-60	Fresco 4207-60
Antique Roca 4838-38	Terra Roca 4837-38	Natural Almond D30-60
Neutral Glace 4143-60	Beige Pampas 4170-60	Mystique Dawn 4762-60
Designer White D354-60	Mystique Mount 4761-60	Almond Leather 2932-60

FLOORING:

Room	Type	Color
Living Room	Vinyl Carpet	<u>Baron 743</u>
Hallway (downstairs)	Vinyl Carpet	↓
Staircase	Carpet	
Hallway (upstairs)	Vinyl Carpet	
Kitchen/	Vinyl	
Dining	Vinyl	
Bathroom #1	Vinyl	
Bathroom #2/Half-bath	Vinyl	
Laundry	Vinyl	
Bedroom #1	Vinyl Carpet	
Bedroom #2	Vinyl Carpet	<u>702 Landslide</u>
Bedroom #3	Vinyl Carpet	<u>702 Landslide</u>
Bedroom #4	Vinyl Carpet	

Homebuyer JC
 Co-Homebuyer _____

Homebuyer Services TJK
 Construction _____

Address: 637 E Burnett Ave Homebuyer: Shirtika Coleman House Plan: 3.1419

DESIGN OPTIONS:

Option	Additional Information	Cost
Vinyl Flooring	Baron 743	290
Dishwasher	Black	400
Blinds	Living room Kitchen Dining	120
Ceiling fans	3 bedrooms	240
curved shower rod		30
Gutter guards		~ 250
Tool Kit		50
Gift Card		120
	Total:	1500

Homebuyer fd

Homebuyer Services TJK

Co-Homebuyer _____

Construction _____

FLOOR PLAN

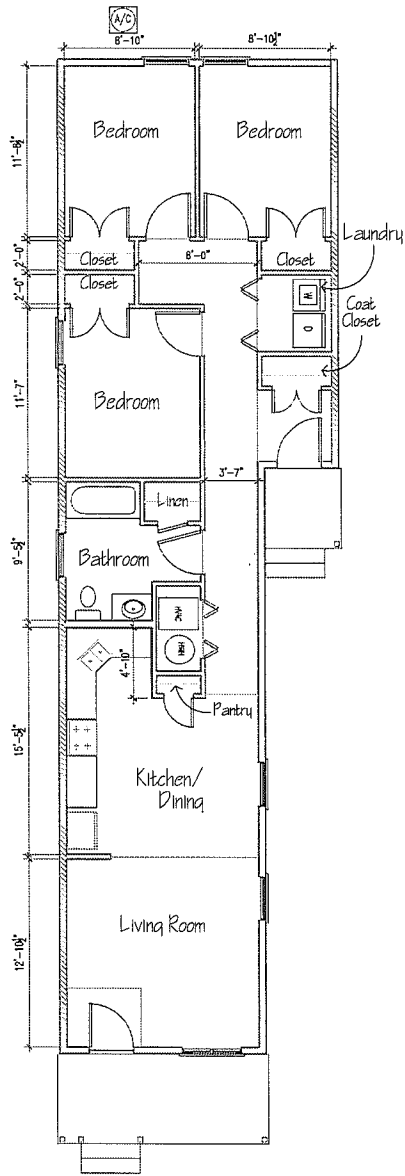

CONSTRUCTION WORKSHEET

3,1419 PLAN TYPE
ON-STREET PARKING



FRONT ELEVATION

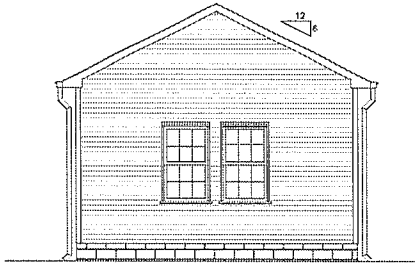

BACK ELEVATION

SITE PLAN

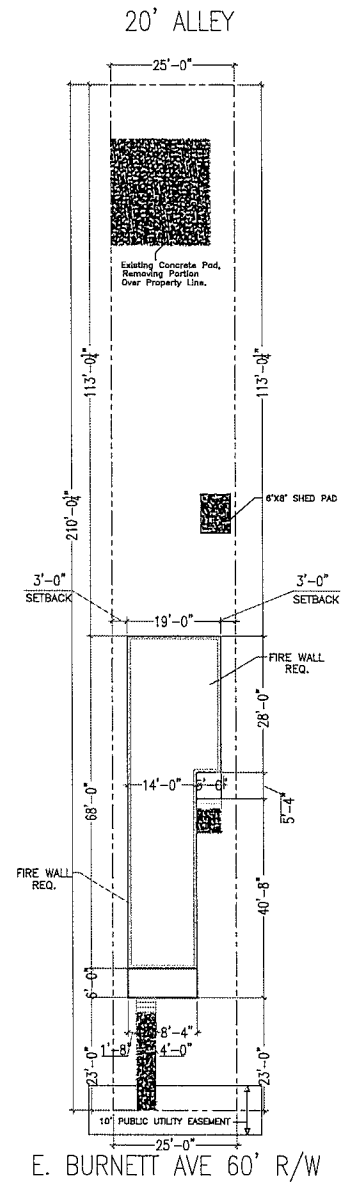

Revisions:

1	12/6/18	E. Kennedy
2		
3		
4		
5		
6		
7		
8		
9		

2019 STANDARD

	DATE	DATE	DATE
X	HOMEOWNER	X	FAMILY SERVICES
		X	DIRECTOR OF CONSTRUCTION

Habitat for Humanity
of Metro Louisville, Inc.

Plan Type:	3,1419 R 2019	Date:	12/6/18
	3 BDR/1 BATH		
	637 E. Burnett Ave	Scale:	AS NOTED

Sheet No.: **A-9**
CONSTR. PLANS

CONSTRUCTION WORKSHEET

3.1419 PLAN TYPE
ON-STREET PARKING

- BLACK APPLIANCES
- WHITE APPLIANCES

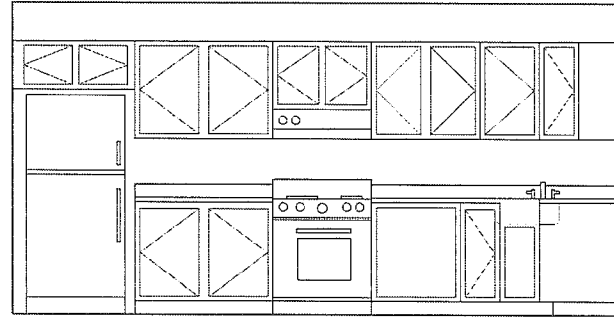

NORTH ELEVATION

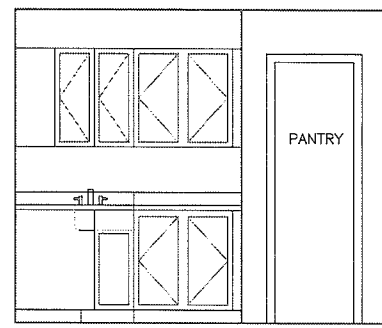
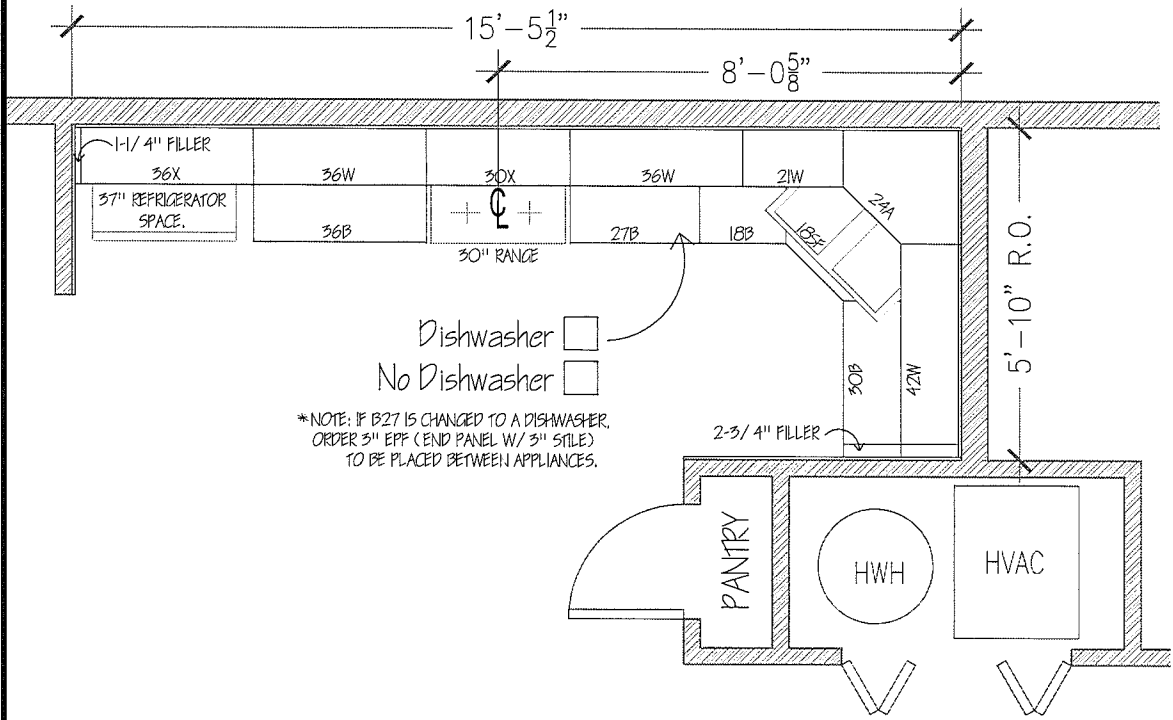

EAST ELEVATION

Revisions:

1	12/6/18	E. Kennedy
2		
3		
4		
5		
6		
7		
8		
9		

2019 STANDARD

DATE	DATE	DATE
X HOMEOWNER	X FAMILY SERVICES	X DIRECTOR OF CONSTRUCTION



Plan Type: 3.1419 R 2019
3 BDR/1 BATH
637 E. Burnett Ave

Scale: AS NOTED

Date: 12/6/18

Sheet No.: **A-10**
CONSTR. PLANS

CONSTRUCTION WORKSHEET

3.1419 PLAN TYPE
ON-STREET PARKING



VINYL



CARPET

Flooring Options

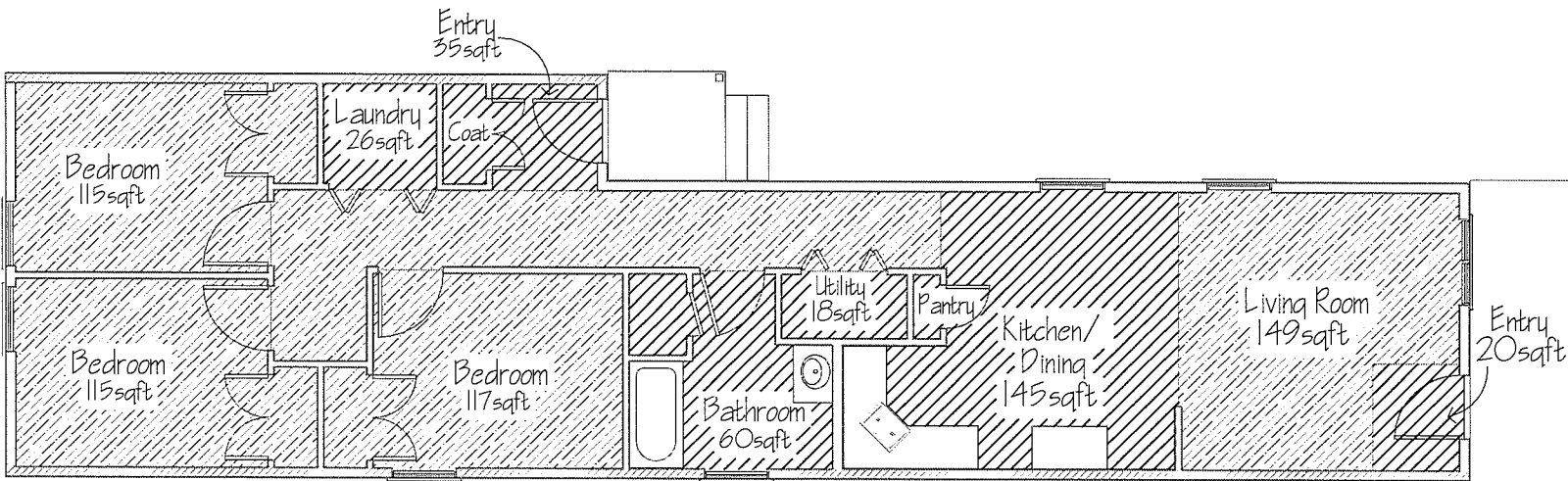

Revisions:		
1	12/6/18	E. Kennedy
2		
3		
4		
5		
6		
7		
8		
9		

2019 STANDARD		
DATE	DATE	DATE
X HOMEOWNER	X FAMILY SERVICES	X DEPARTMENT OF CONSTRUCTION



Plan Type:	3.1419 R 2019	Date:	12/6/18
	3 BDR/1 BATH		
	637 E. Burnett Ave	Scale:	AS NOTED

Sheet No.:
A-11
CONSTR. PLANS