

Address: 915 S. Hancock St. Homebuyer: Tawana Williams House Plan: 3.22

DESIGN CONTRACT



Homebuyer: Tawana Williams

Advocate Team: City Team

Project Manager: Kevin Bird

House Leader: Steve Holm

Construction Information:

Final Contract As Of:

Date: 10/19/18

Time: _____

| | |
|--------------------------|---|
| <input type="checkbox"/> | Lot Offer Incentives (if any): |
| <input type="checkbox"/> | Lot Development Information (trees, fences, lot improvement): |
| <input type="checkbox"/> | Neighborhood Restrictions affecting Design: |
| <input type="checkbox"/> | Concrete information: |

Homebuyer JW

Homebuyer Services TJL

Co-Homebuyer _____

Construction _____

Address: 915 S. Hancock St. Homebuyer: Tawana Williams House Plan: 3.22

SIDING COLOR:

| | | | | |
|--------------|-----------------------|-----------------|----------------|------------|
| Iron Gray | Evening Blue | Mountain Sage | Heathered Moss | Soft Green |
| Autumn Tan | Timber Bark | Khaki Brown | Cobble Stone | Sail Cloth |
| Harris Cream | <u>Monterey Taupe</u> | Countrylane Red | Tuscan Gold | |

BRICK COLOR:

| | | | |
|---------|------------------------------|---------|----------------|
| Color 1 | Shadow Grey Tudor Color 2 | Color 3 | Not Applicable |
|---------|------------------------------|---------|----------------|

SHUTTER COLOR:

| | | | | |
|--------------|-------|------|------------------|----------------|
| <u>Brown</u> | Black | Red | Pebblestone Clay | Not Applicable |
| Dark Spruce | White | Navy | Georgetown Blue | |

KITCHEN APPLIANCE COLOR:

White Black

KITCHEN COUNTERTOP COLOR:

| | | |
|------------------------------|-------------------------|------------------------|
| Blackstar Granite 4551K-01 | Graphite Nebula 4623-60 | Black 1595-60 |
| <u>Milano Amber 4724K-60</u> | Milano Quartz 4726K-60 | Fresco 4207-60 |
| Antique Roca 4838-38 | Terra Roca 4837-38 | Natural Almond D30-60 |
| Neutral Glace 4143-60 | Beige Pampas 4170-60 | Mystique Dawn 4762-60 |
| Designer White D354-60 | Mystique Mount 4761-60 | Almond Leather 2932-60 |

FLOORING:

| Room | Type | Color |
|-----------------------|---------------------|----------------|
| Living Room | Vinyl <u>Carpet</u> | 703 Shale |
| Hallway (downstairs) | Vinyl <u>Carpet</u> | 703 Shale |
| Staircase | Carpet | |
| Hallway (upstairs) | Vinyl Carpet | |
| Kitchen/ | <u>Vinyl</u> | 815 Atwood |
| Dining | <u>Vinyl</u> | 815 Atwood |
| Bathroom #1 | <u>Vinyl</u> | 948 Vanderbilt |
| Bathroom #2/Half-bath | Vinyl | |
| Laundry | <u>Vinyl</u> | 948 Vanderbilt |
| Bedroom #1 | Vinyl <u>Carpet</u> | 201 Wild Dune |
| Bedroom #2 | Vinyl <u>Carpet</u> | 201 Wild Dune |
| Bedroom #3 | Vinyl <u>Carpet</u> | 703 Shale |
| Bedroom #4 | Vinyl Carpet | |

Homebuyer TJL

Homebuyer Services TJL

Co-Homebuyer _____

Construction _____

Address: 915 S. Hancock St. Homebuyer: Tawana Williams House Plan: 3.22

DESIGN OPTIONS:

| Option | Additional Information | Cost |
|-----------------------|------------------------|------|
| Brick front Porch | Shelby grey Tudor | 800 |
| (5) Fans | 3 bedrooms | 400 |
| | living dining | |
| Gutter guards | | 250 |
| Blinds | Living room | 30 |
| curved shower curtain | | 30 |
| | | |
| | | |
| | | |
| | Total: | 1510 |

Homebuyer 

Homebuyer Services 

Co-Homebuyer _____

Construction _____

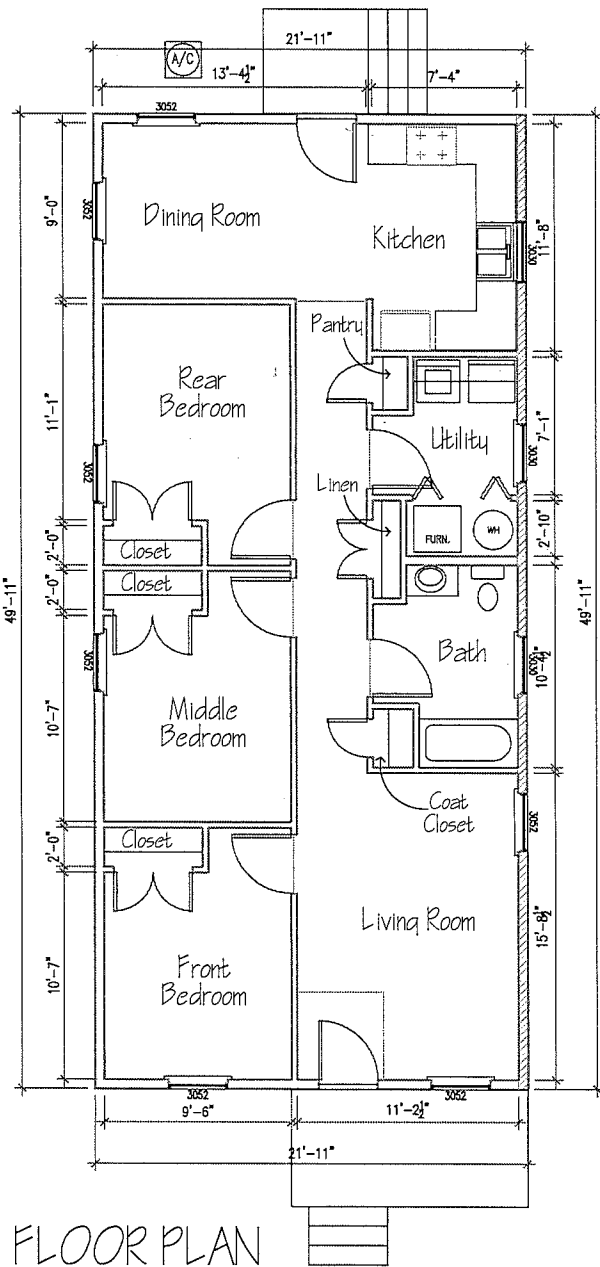

CONSTRUCTION WORKSHEET

3.22 PLAN TYPE
OFF-STREET PARKING



FRONT ELEVATION

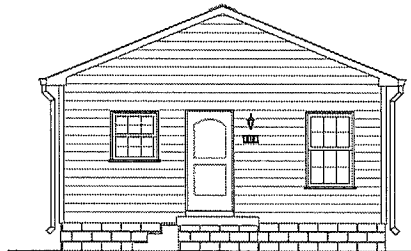

BACK ELEVATION

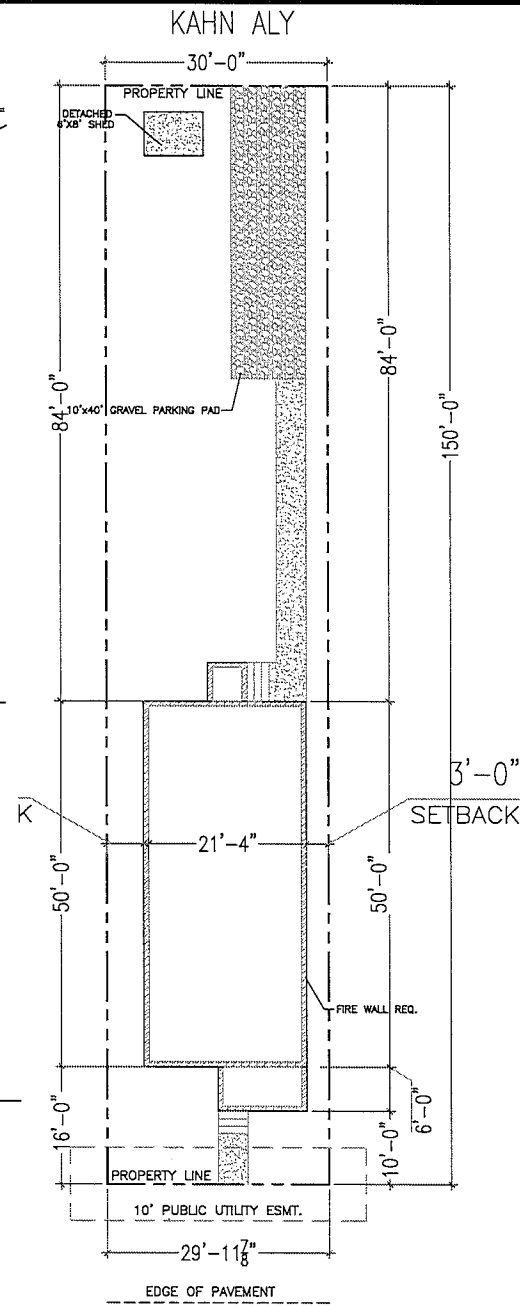

Revisions:

| | | |
|---|---------|------------|
| 1 | 9/14/18 | E. Kennedy |
| 2 | | |
| 3 | | |
| 4 | | |
| 5 | | |
| 6 | | |
| 7 | | |
| 8 | | |
| 9 | | |

2018 STANDARD

| | | |
|-------------------------------------|-------------------------------------|-------------------------------------|
| DATE | DATE | DATE |
| HOMELANDER | FAMILY SERVICES | DIRECTOR OF CONSTRUCTION |
| <input checked="" type="checkbox"/> | <input checked="" type="checkbox"/> | <input checked="" type="checkbox"/> |



Title: 3.22 R 2017
3 BDR/1 BATH
915 S. Hancock St.

Date: 9/14/18

Scale: N/A

Sheet No.: **A-10**
CONSTR. PLANS

CONSTRUCTION WORKSHEET

3.22 PLAN TYPE
OFF-STREET PARKING

BLACK APPLIANCES
 WHITE APPLIANCES

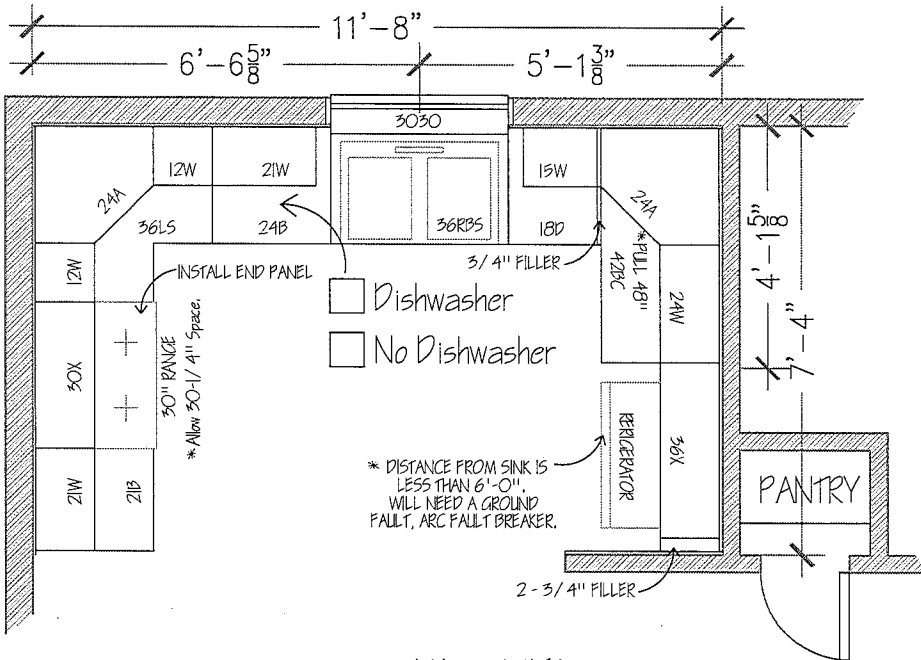

NOTE: Provide Additional Outlet Behind The 24" Cabinet Base, If a dishwasher is noted on the Design Worksheet.

KITCHEN CABINET LAYOUT

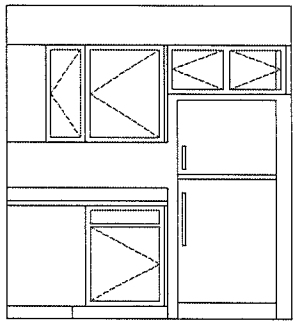

EAST ELEVATION

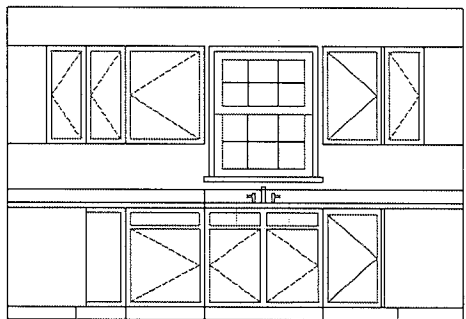

NORTH ELEVATION

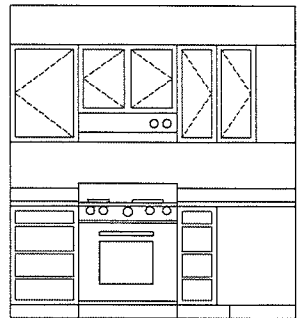

WEST ELEVATION

| Revisions: | |
|------------|--------------------|
| 1 | 9/14/18 E. Kennedy |
| 2 | |
| 3 | |
| 4 | |
| 5 | |
| 6 | |
| 7 | |
| 8 | |
| 9 | |

| 2018 STANDARD | | |
|-------------------|------|------|
| DATE | DATE | DATE |
| X HOMEOWNER | | |
| X FAMILY SERVICES | | |
| | | |

Habitat for Humanity
of Metro Louisville, Inc.

| | | | |
|--------|--------------------|-------|---------|
| Title: | 3.22 R 2017 | Date: | 9/14/18 |
| | 3 BDR/1 BATH | | |
| | 915 S. Hancock St. | | |
| Scale: | N/A | | |

Sheet No.:
A-11
CONSTR. PLANS

CONSTRUCTION WORKSHEET

3.22 PLAN TYPE
OFF-STREET PARKING

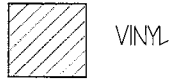

VINYL

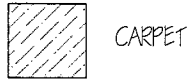

CARPET

Flooring Options

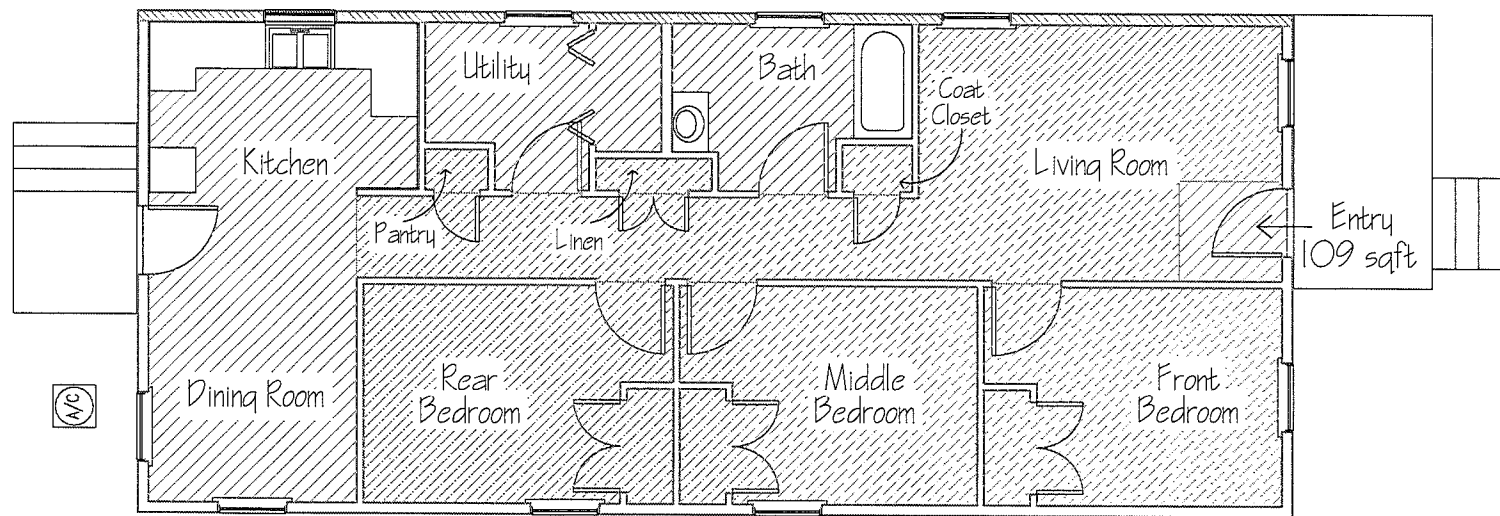

Revisions:

| | | |
|---|---------|------------|
| 1 | 9/14/18 | E. Kennedy |
| 2 | | |
| 3 | | |
| 4 | | |
| 5 | | |
| 6 | | |
| 7 | | |
| 8 | | |
| 9 | | |

2018 STANDARD

| | | |
|-----------|-----------------|--------------------------|
| DATE | DATE | DATE |
| HOMEOWNER | FAMILY SERVICES | DIRECTOR OF CONSTRUCTION |



Title: 3.22 R 2017
3 BDR/1 BATH
915 S. Hancock St.

Scale: N/A

Date: 9/14/18

Sheet No.:
A-12
CONSTR. PLANS